



COLLEGE OF EASTERN UTAH 1982-1983

BASKETBALL





CEU BASKETBALL ROSTER

1982-1983

PLAYER	POSITION	HEIGHT	CLASS	HOMETOWN
McEntire, Danny	G	6'2"	F	Sandy, UT
*Potts, Robert	G	6'1"	S	Price, UT
Newsome, Duane	G	5'10"	S	Omaha, NE
Holston, Dwayne	G	6'2"	F	Ferndale, MI
*Guinn, Ted	G	6'2"	S	Ferndale, MI
Nebeker, Barry	G	6'1½"	F	Ogden, UT
George, Derek	C	6'8"	F	Ogden, UT
*Ensign, Craig	C	6'8"	S	Salt Lake City
*Hendricks, Rand	F	6'6"	S	Smithfield, UT
Lunt, Tim	G	6'2"	F	Salt Lake City
Hudson, Jeff	F	6'3"	F	Washington, DC
Boyle, Brad	F	6'6"	S	Salt Lake City
Seninger, Glenn	G	6'4"	F	Salt Lake City
Palmer, Lanier	F	6'3"	F	Ferndale, MI
Miles, Duncan	C	6'6"	F	Salt Lake City

*Denotes Returning Lettermen

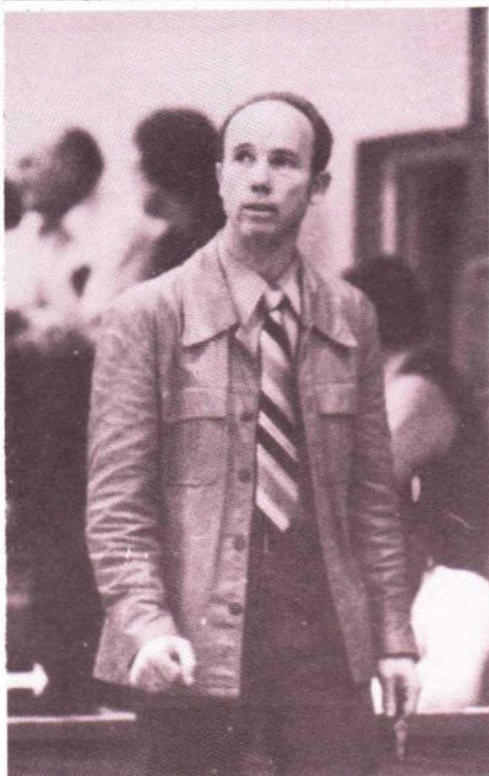

COACH CURT JENSON

Head Basketball Coach, Curt Jenson, graduated from Jordan High School in 1953 after achieving All-State honors in basketball and baseball. While attending the University of Utah he was named All-Conference and All-District in both basketball and baseball. In 1957 he played in the annual East-West Basketball Game in Kansas City.

After graduating from the University of Utah he signed a professional baseball contract with the Boston Red Sox Organization. He played five seasons of professional baseball with 3½ seasons in the Triple-A-Classification.

Curt served as assistant basketball coach at the University of Utah under Coach Jack Gardner and Coach Morris Buckwalter in 1960-61 and held a similar post for Coach Ladell Anderson at Utah State University in 1962-63 before coming to CEU in 1964. Jenson-coached teams at CEU have won the ICAC Conference title, The Region One Championship and finished Third in the National JUCO Tournament. They have also placed Third in the Region Playoffs four times and won several preseason tournaments. The Eagles have won 308 games in the past 18 years.



CEU BASKETBALL SCHEDULE 1982-1983

ALL HOME GAMES AT 7:30 P.M.

HOME GAMES

Tuesday, December 7	College of Southern Idaho
Friday, December 10	Western Wyoming
Friday, December 17	Utah State J.V.
Saturday, January 8	Alumni
Friday, January 14	Dixie*
Saturday, January 15	Snow*
Monday, January 17	Weber State J.V.
Thursday, February 3	Brigham Young University J.V.
Friday, February 11	Utah Tech*
Saturday, February 12	Ricks*
Friday, February 18	Colorado Northwestern*

AWAY GAMES

Friday, November 12	Navajo Community College
Thur-Sat, November 18-20	Western Wyoming Tournament
Wed-Fri, Nov-24-26	Valley of the Sun Invitational
Thur-Sat, December 2-4	Colorado Northwestern Tournament
Thursday, January 6	Utah State J.V.
Monday, January 10	College of Southern Idaho
Saturday, January 22	Brigham Young University J.V.
Tuesday, January 25	Colorado Northwestern*
Friday, January 28	Ricks*
Saturday, January 29	Utah Tech*
Saturday, February 5	Weber State J.V.
Friday, February 25	Snow*
Saturday, February 26	Dixie*

*CONFERENCE GAMES

REGIONAL PLAYOFFS — March 4-5, 1983
NATIONAL TOURNAMENT — March 15-19, 1983 in Hutchinson, Kansas

INDIVIDUAL PLAYER PROFILES

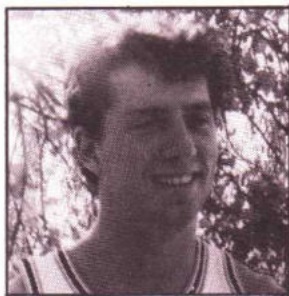

BRAD BOYLE 6'6"

Brad was an All-Stater at East High for Coach Dick Milne in 1979. He averaged 16 points and 8 rebounds per game in helping his team to a 22-4 record and Second place finish in the state tournament. He then played one season at Dixie College, after which he attended the University of Utah before transferring to CEU this year. Brad is a very strong inside player with good skills and should be one of the Eagles' top players.

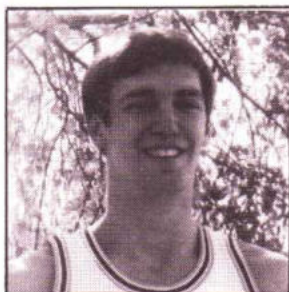

CRAIG ENSIGN 6'8"

Craig played at Jordan High School for Coach Hal Hale where he led his team to a fourth-place finish in the State Basketball Tournament in 1979. He was second high scorer in the 3-A tournament. He averaged 16 points and 10 rebounds per game and was named All-District, All-Region, and All-State. Craig is returning from an LDS Mission after playing the 1979-80 season for the Eagles. He was a semi-starter and reserve center and averaged 5.4 points and 4.0 rebounds per game. Craig has looked good in practice and should make a big contribution to the Eagles' success this year.

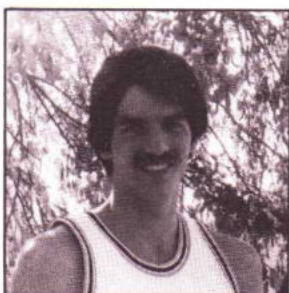

DEREK GEORGE 6'8"

Derek helped lead Bonneville High School to the State 4-A Consolation championship last year under Coach Gary Alverson. He averaged 14 points and 7 rebounds as his team finished with a 20-4 record. He received All-Region and All-State honors and was picked on two All-Star teams. Derek is making good progress and with continued improvement could see a lot of action at center as the season progresses.

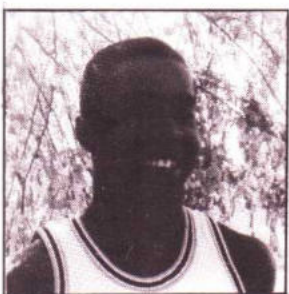

TED GUINN 6'2"

Ted played his High School basketball at Ferndale High School in Ferndale, Michigan where he averaged 17 points, 9 rebounds and 5 assists. He was All-League and All-Metro as well as being named All-State Honorable Mention. Last season Ted led the Eagles in scoring and rebounding with 17.3 points and 9.0 rebounds a game, though he missed 10 games with a broken wrist. He was chosen 2nd Team All-Conference and will again be one of the Eagles' leading players.

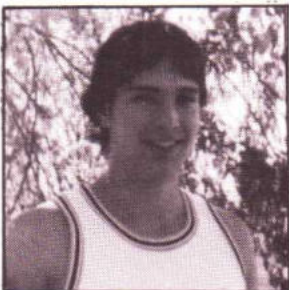

RAND HENDRICKS 6'6"

Rand played for Coach Ken Thompson at Skyview High School where he averaged 14 points and 8 rebounds a game, and helped his team to the state tournament. Rand transferred to CEU from Navajo Community College last season and was a starter at forward part of the year. He averaged 5.6 points and 4.0 rebounds a game and should give the Eagles needed experience at the front line positions.

INDIVIDUAL PLAYER PROFILES

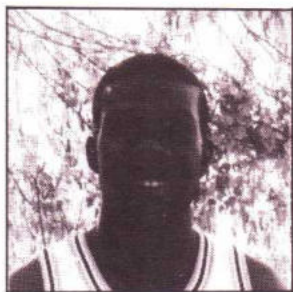

DWAYNE HOLSTON 6'2"

Dwayne Holston comes from Ferndale, High School in Michigan where he played for Coach DeWayne Jones. His team was first in the league with a 21-4 record and "Magic", as everyone calls him, was selected to the All-League, All-Area and All-State Honorable Mention teams. He averaged 13 points and 4 assists playing as a guard-forward. "Magic" is a good shooter and has the quickness and ball handling ability to do a good job for the Eagles as a guard.

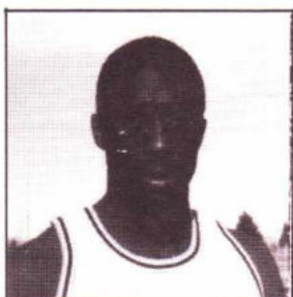

JEFF HUDSON 6'3"

Jeff hails from Ballou High School in Washington, D.C. where he was an outstanding performer in both basketball and football. He was All-Inter High in basketball and "Mr. Ballou" in sports at his high school. He averaged 18 points, 6 rebounds and 5 assists for Coach L.R. Pearson. Jeff has a lot of athletic ability and should be a fine performer in basketball after he completes the season for the Eagles' football team as a starting wide receiver.

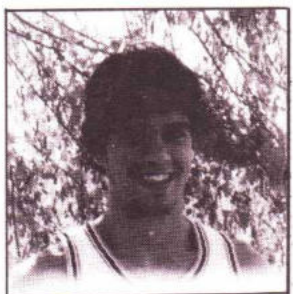

TIM LUNT 6'2"

Tim played at East High School with Brad Boyle and David Johnson (formerly of CEU) in 1979. He has attended the University of Utah briefly and served a mission for the LDS Church before trying out this year for the CEU team. He averaged 5 points and 7 assists as a guard at East. Although plagued by injuries, he has hung in there and made the Eagles' squad. He could be a factor at the guard position once he is healthy.

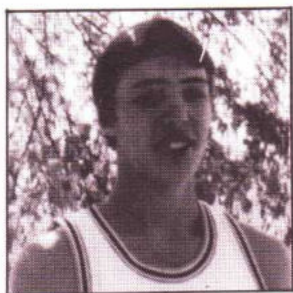

DANNY McENTIRE 6'2"

Danny was the leading scorer for Hal Hale at Jordan High School last season with 19 points a game. He also averaged 6 rebounds and 4 assists as his team was one of the top 3-A basketball powers in the state. Danny was named All-District and All-State. He is a fine offensive player and will be playing at the guard position.

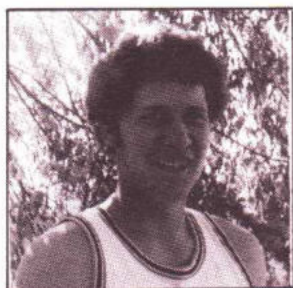

DUNCAN MILES 6'6"

Duncan has looked very good for the Eagles in pre-season workouts after receiving All-Star and MVP honors for Coach Clark Godfrey at West High School. He averaged 13 points and 9 rebounds a game to help his team to a third place finish in the 3-A state tournament. Duncan is a strong inside player who should have a good season for the Eagles.

INDIVIDUAL PLAYER PROFILES

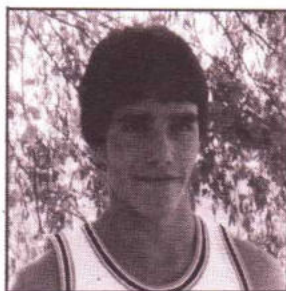

BARRY NEBEKER 6'1½"

Barry had an outstanding year for Coach Evan Excell at Ben Lomond High School. He was named All-State, All-Region and averaged 18.7 points and 3 assists in leading his team to a 14-13 record and a spot in the State 3-A tournament. Barry, who is also an outstanding student, is a fine shooter and a sound fundamental player who should see considerable action at the guard position.

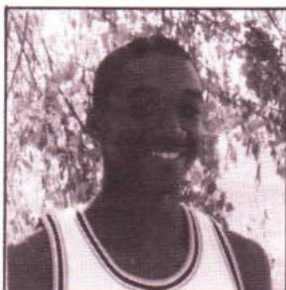

DUANE NEWSOME 5'10"

Duane attended North High School in Omaha, Nebraska where he averaged 14 points and 7 assists per game for Coach Bob Murray. He was named to the All-Star Metro Team and Honorable Mention All-Metro in the Omaha area. Duane helped his high school team to a third place finish in the District and an overall 14 and 7 record. Last season Duane became eligible in January and played in 9 games, averaging nearly 2 points a game in brief appearances. He has shown much improvement, and his quickness and passing will help the Eagles at the point guard position this season.

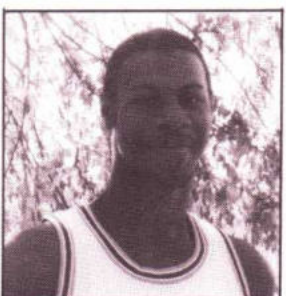

LANIER PALMER 6'3"

Lanier played last year for Coach Gary Sophiea at Ferndale High School, the same High School that produced Ted Guinn and Dwayne Holston. Lanier averaged approximately 15 points and 6 rebounds while earning All-League, All-Metro and All-State honors in a 20-3 season. He is a fine jumper and has good quickness and is competing for one of the forward positions.

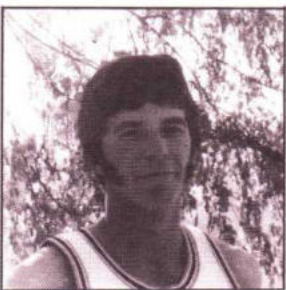

ROBERT POTTS 6'1"

Bobby played basketball and football and was an outstanding track performer at Carbon High School. After returning from an LDS Mission he made the CEU basketball team last year, and did a good job in a reserve role at the guard position. He averaged 2.4 points a game last year and had some clutch performances for the Eagles. He has looked good in early workouts and should see action again at the guard spot.

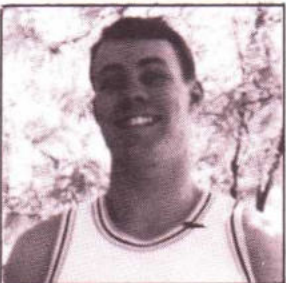

GLENN SENINGER 6'4"

Glenn is another East High product. He scored 11.9 points and had 9 rebounds and 6 assists for Coach Ed Palubinskas at East last season as a senior. He was All-Region, Team Captain and received the "Mr. Hustle" award. Glenn has been hampered by a sprained ankle, but should be one of the top competitors for the guard position.

CEU'S OUTSTANDING BASKETBALL PLAYERS

1964-1965	Ron Cunningham
1965-1966	Vince Colbert, Don Denson
1966-1967	Lou West
1967-1968	Ken Reynolds
1968-1969	Ken Reynolds
1969-1970	Charles Anderson
1970-1971	Charles Anderson
1971-1972	Sid Hansen
1972-1973	Steve Sorter
1973-1974	Chris Randall
1974-1975	Chris Randall
1975-1976	Nate Phillips
1976-1977	Chava Lopez
1977-1978	George Minick
1978-1979	George Minick, Rick Bakker
1979-1980	Art Robinson
1980-1981	David Johnson
1981-1982	Scott Wallace

EAGLE QUICK FACTS

Location	Price, Utah
Founded	February 16, 1937
President	Jim Randolph
Home Floor	CEU Armory
School Colors	Navy Blue and Gold
Nickname	Eagles
Mascot	Golden Eagle
Radio Stations	KOAL and KRPX
Newspaper	The Sun Advocate
Athletic Director and Tennis Coach	Bill Peterson
Head Basketball Coach	Curt Jenson
Assistant Basketball Coach	Ronnie Stubbs
Head Football Coach	Jeff Jorgensen
Assistant Football Coaches	Jim Palazzolo, Bob Price Dick Polster, Mike O'Shea Ray Barrus, Larry Severeid
Baseball Coach	Jim Palazzolo
Cross Country, Track and Wrestling Coach	Ray Barrus
Gymnastic Coach and Blue Deb Advisor	Joy Peterson
Women's Volleyball, Basketball Coach	Jean Brooks
Women's Asst. Basketball Coach	Lori Woodland
Head Softball Coach	
Sports Information Writer	Susan Polster
Conference	Intermountain Collegiate Athletic Conference (ICAC)

CONFERENCE MEMBERS

College of Eastern Utah, Price, Utah
 Colorado Northwestern Community College, Rangely, Colorado
 Dixie College, St. George, Utah
 Ricks College, Rexburg, Idaho
 Snow College, Ephraim, Utah
 Utah Technical College, Provo, Utah

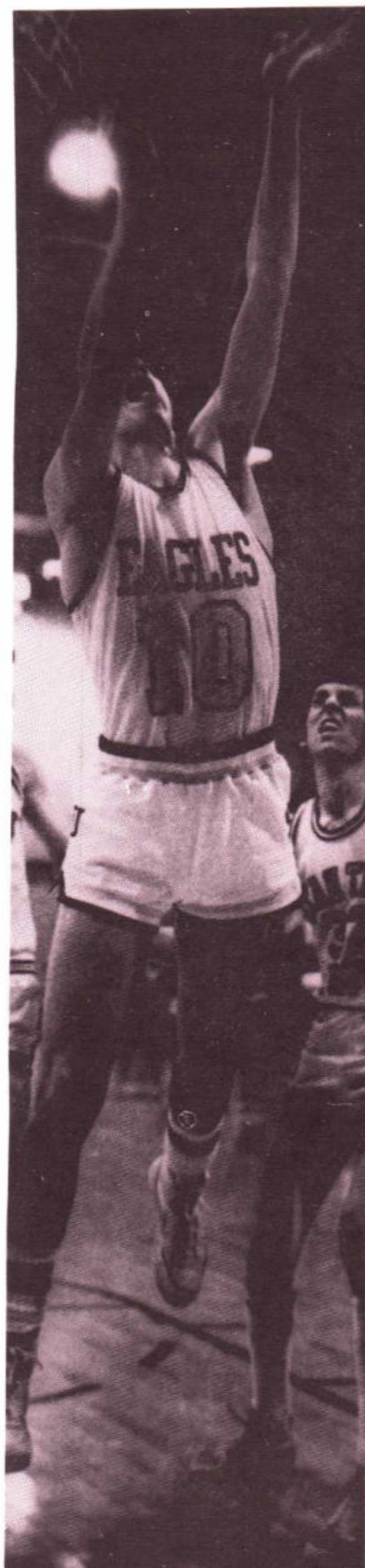

ALL TIME SCORING RECORDS

PLAYER	YEARS	GAMES	POINTS	AVG.
Ken Reynolds, Denver, CO, All Region	1968-69	55	1247	22.7
Sid Hansen, Spanish Fork, UT, All Conf.	1971-72	55	1142	20.8
George Minick, Washington, D.C., All Conf.	1978-79	58	993	17.1
Chris Randall, Morgan, UT, All Region	1974-75	51	977	19.2
Vince Colbert, Washington, D.C., All Conf.	1964-65	61	910	14.9
Wilson Watkins, Indianapolis, IND, All Conf.	1963-64	53	879	16.5
Rick Bakker, Sandy, UT, All Region	1978-79	56	870	15.5
Doug Powell, Price, UT, All Conf.	1960-61	49	868	17.7
Art Robinson, Springfield, MA, All Conf.	1979-80	51	850	16.7
Alan Scholtec, Roy, UT, All Conf.	1976-77	52	846	16.3
Don Denson, Torrance, CA.	1964-65	61	845	13.8
Chava Lopez, Midvale, UT, All Region	1976 -77	52	842	16.2
Charles Anderson, Pittsburgh, PA, All Region	1970-71	53	830	15.7
Nate Phillips, Omaha, NE, All Region	1975-76	48	801	16.7
Mal Neeley, Lansing, MI.	1967-68	46	796	17.3
Steve Sortor, Granger, UT, All Region	1972-73	53	789	14.6
Cortny Anderson, Kearns, UT.	1975-78	54	708	13.1
Jimmy Horton, Atlanta, GA, All Conf.	1971-72	55	704	12.9
Dave Peterson, Price, UT, All Conf.	1972-73	55	704	12.9
Dave Johnson, Salt Lake City, UT, All Region	1980-81	49	690	14.1
Paul Blaser, Price, UT, All Conf.	1960-61	46	664	14.4
Lou West, Washington, D.C., All American	1967	28	643	22.9

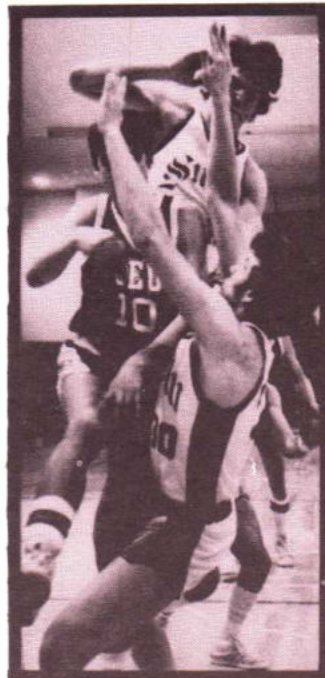
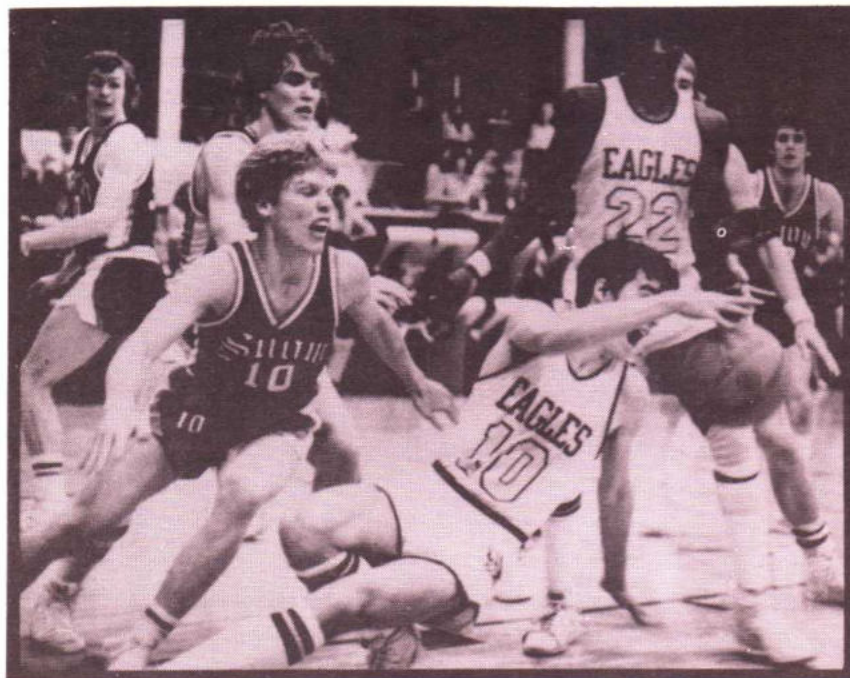

ALL TIME EAGLE RECORDS

Most points scored by individual (one game in National Tournament) 47, Ron Cunningham, Washington, D.C. (1965), CEU's First All-American.

Most points scored by individual (one season) 643, Lou West (1966-67).

Highest average per game by individual (one season) 23.4, Ken Reynolds (1968-69).

Highest field goal percentage (one season) .618, Alan Campbell, Roy, UT, (1976-77).

National Guard Armory scoring record by individual (one game) 48, Ken Reynolds (1968-69).

National Guard Armory scoring record by team (one game) 124, by CEU against BYU frosh (1968-69).

Highest free throw percentage (one season, minimum 75 scored) .862, Phil Broadhead, Sandy, UT, (1973-74)

Most consecutive free throws by individual 24, Dave Paur, Salt Lake City, (1969-70)

Highest free throw record for team .749, (1973-74)

Highest field goal record for team .478 (1966-67) and (1976-77).

Most rebounds by individual (one game) 27, Ron Cunningham (1964-65) against Dixie.

Most rebounds by individual (one season) 496 (17.7 average), Ron Cunningham (1964-65).

Most assists by individual (one season) 202, Bent Jenson, Price, UT, (1981-82).

Most assists by individual (one game) 15, Gary Huber, Vernal, UT, (1979-80) against Weber State J.V.

Most points scored in one game 131, CEU against Blue Mountain CC (1978-79).

Highest team scoring average for one season 98.4, CEU team of 1966-67).

BLUE DEBUTANTES

Front Row (l to r) Nancy Jensen, Debbie
Horscroft, Jana Wright, Julie Johnson
Middle Row (l to r) Natani Noyes, Diane
Wilson, Karen Bunnell, Lynn Larsen, Robin
Young
Back Row (l to r) Mary Wells, Dana Cox,
Belinda Potter, Teri Gardiner, Debbie Sterry,
Mary Ann Keller



COLLEGE OF EASTERN UTAH 1982-1983

BASKETBALL

